

- SETTLEMENT AREA BOUNDARY
- LAKE IROQUOIS BEACH
- NATURAL HERITAGE SYSTEM
- PROVINCIALY SIGNIFICANT WETLAND
- AREA OF NATURAL OR SCIENTIFIC INTEREST (ANSI)
- WATERCOURSE
- A107** APPEALED TO THE OMB

**MAP D1
NATURAL ENVIRONMENT
NATURAL HERITAGE SYSTEM
SOUTHWEST CLARINGTON**

OFFICIAL PLAN
MUNICIPALITY OF CLARINGTON
JUNE, 2018
OFFICE CONSOLIDATION

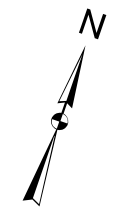
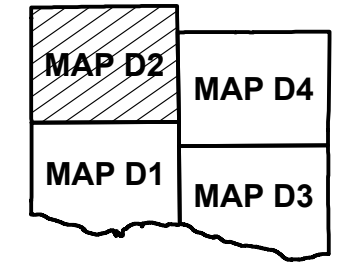
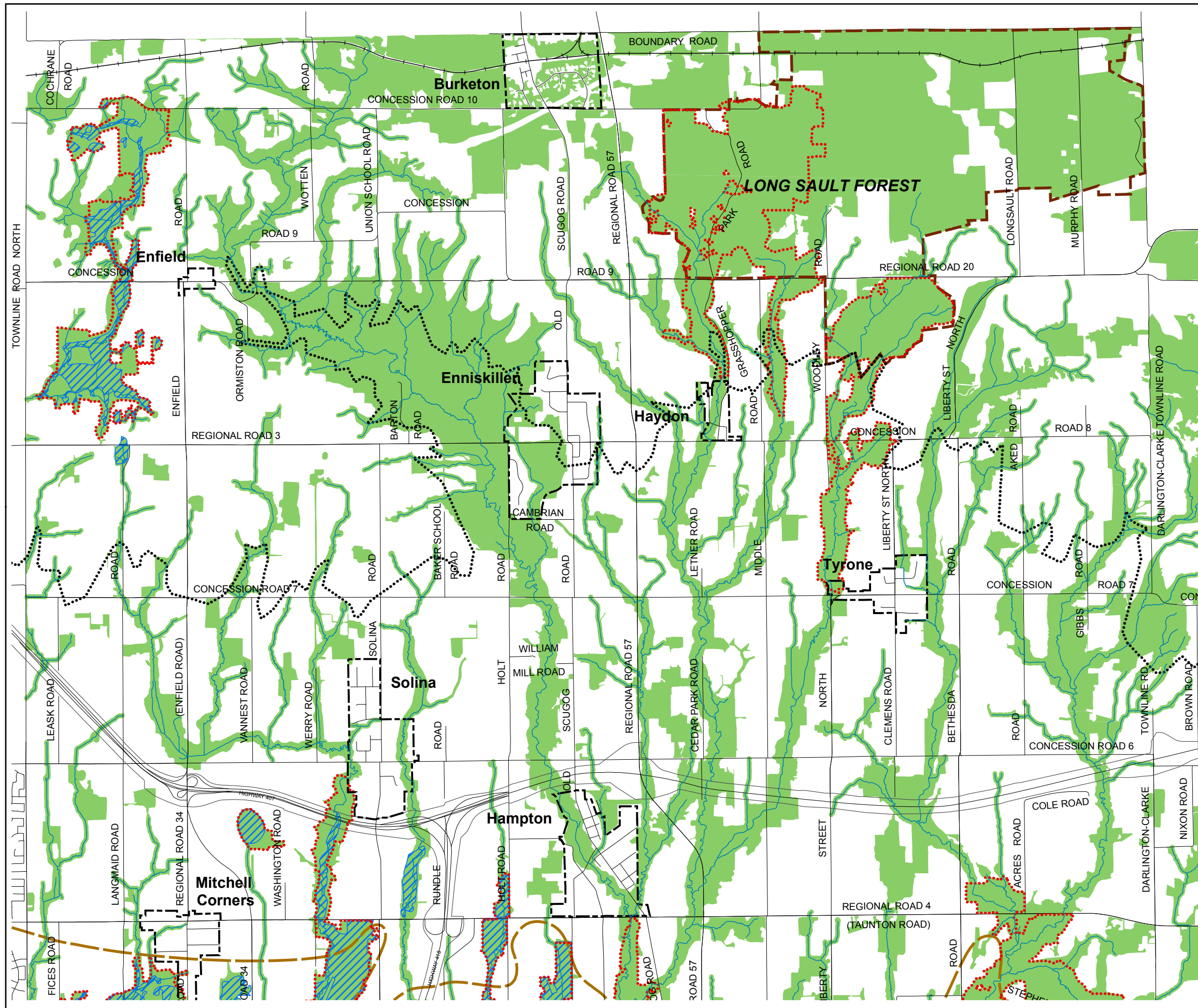

- SETTLEMENT AREA BOUNDARY
- OAK RIDGES MORAINÉ BOUNDARY
- LAKE IROQUOIS BEACH
- NATURAL HERITAGE SYSTEM
- ▨ PROVINCIALY SIGNIFICANT WETLAND
- AREA OF NATURAL OR SCIENTIFIC INTEREST (ANSI)
- GANARASKA AND LONG SAULT FOREST
- WATERCOURSE

MAP D2
NATURAL ENVIRONMENT
NATURAL HERITAGE SYSTEM
NORTHWEST CLARINGTON
 OFFICIAL PLAN
 MUNICIPALITY OF CLARINGTON
 JUNE, 2018
 OFFICE CONSOLIDATION

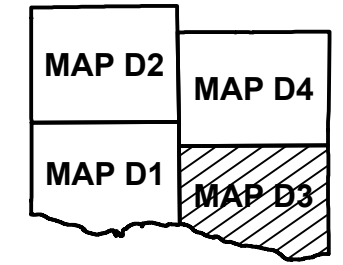
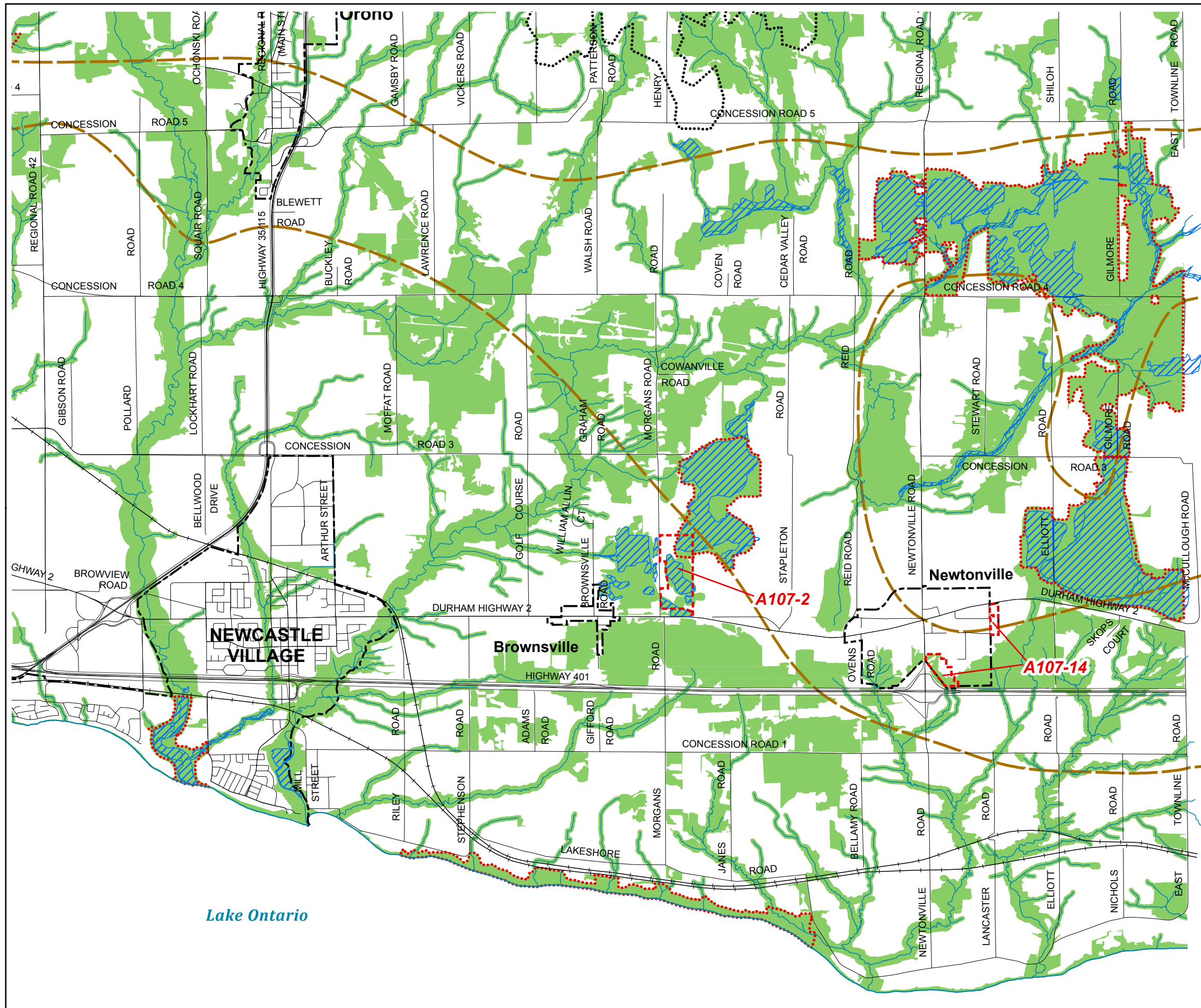

- SETTLEMENT AREA BOUNDARY
- OAK RIDGES MORaine BOUNDARY
- LAKE IROQUOIS BEACH
- NATURAL HERITAGE SYSTEM
- ▨ PROVINCIALY SIGNIFICANT WETLAND
- AREA OF NATURAL OR SCIENTIFIC INTEREST (ANSI)
- WATERCOURSE

A107 APPEALED TO THE OMB

**MAP D3
NATURAL ENVIRONMENT
NATURAL HERITAGE SYSTEM
SOUTHEAST CLARINGTON**

OFFICIAL PLAN
MUNICIPALITY OF CLARINGTON

JUNE, 2018
OFFICE CONSOLIDATION

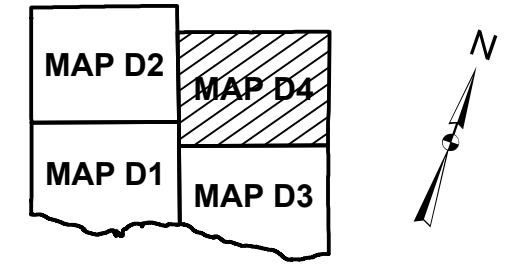
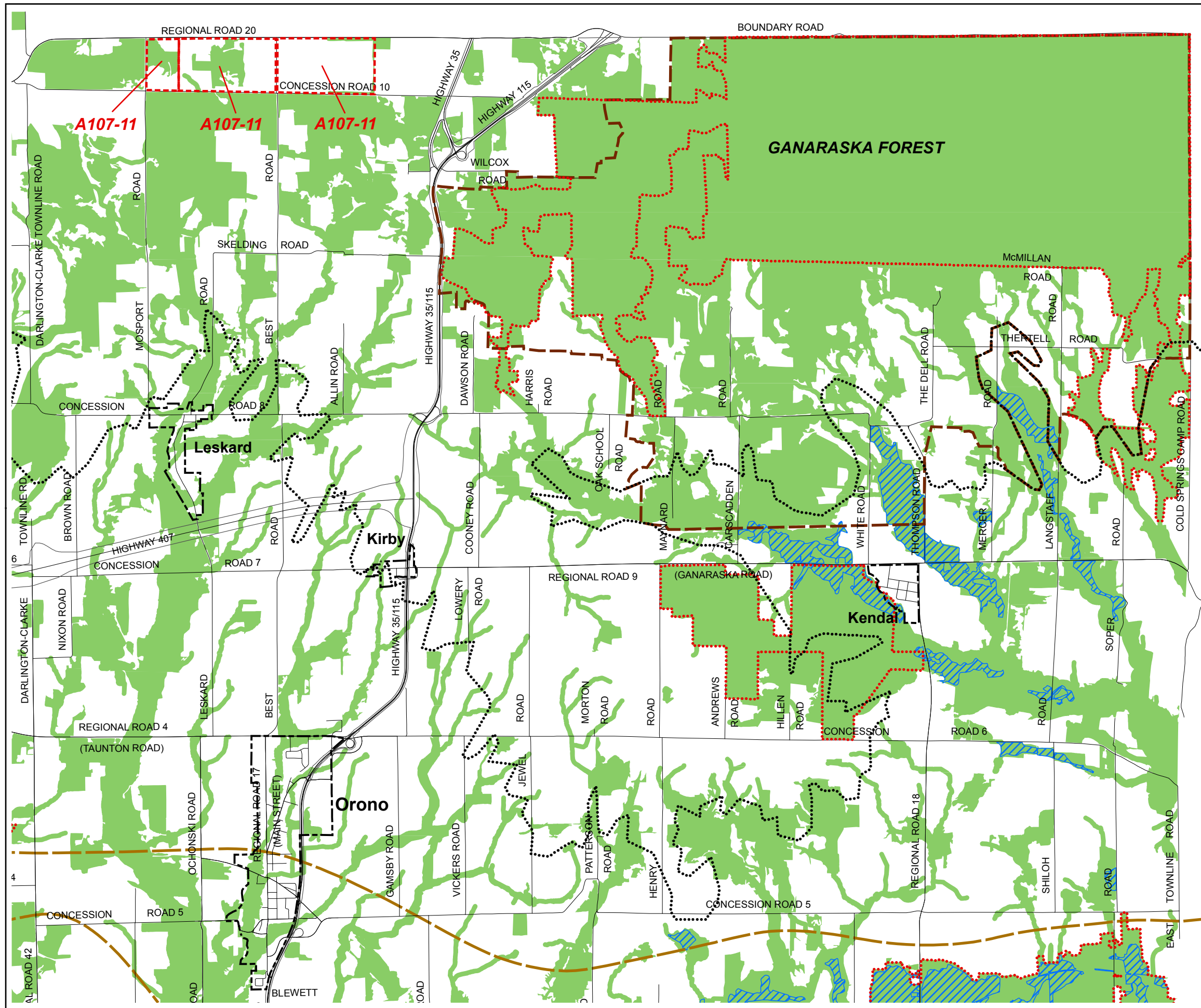

- SETTLEMENT AREA BOUNDARY
- OAK RIDGES MORAINÉ BOUNDARY
- - - LAKE IROQUOIS BEACH
- NATURAL HERITAGE SYSTEM
- ▨ PROVINCIALY SIGNIFICANT WETLAND
- AREA OF NATURAL OR SCIENTIFIC INTEREST (ANSI)
- - - GANARASKA AND LONG SAULT FOREST
- WATERCOURSE
- A107 APEALED TO THE OMB

MAP D4
NATURAL ENVIRONMENT
NATURAL HERITAGE SYSTEM
NORTHEAST CLARINGTON

OFFICIAL PLAN
MUNICIPALITY OF CLARINGTON

JUNE, 2018
OFFICE CONSOLIDATION